

# PLAT OF SURVEY

- OF -

J.K. SURVEYING  
JEFFREY L. KIMPS R.L.S.  
7561 336TH AVE  
BURLINGTON WI. 53105  
414-537-4274

LOTS 24 AND 25 OF WATSON'S BOULEVARD ADDITION TO THE VILLAGE OF GENEVA, NOW THE CITY OF LAKE GENEVA, EXCEPTING THAT PART CONVEYED BY AUGUSTA C. WATSON AND W. W. WATSON, HER HUSBAND, TO THE CHICAGO NORTH WESTERN RAILWAY COMPANY, BY DEED DATED NOVEMBER 1, 1890 AND RECORDED IN THE OFFICE OF THE REGISTER OF DEEDS IN AND FOR WALWORTH COUNTY, WISCONSIN IN VOLUME 82 OF DEEDS ON PAGE 182, ALL IN WALWORTH COUNTY, STATE OF WISCONSIN..

PROPERTY ADDRESS  
1038 GEORGE ST.  
LAKE GENEVA, WI.

PREPARED FOR BOB LIMOSANI  
HOMESTEAD LAKES REALTY  
LAKE GENEVA WI.

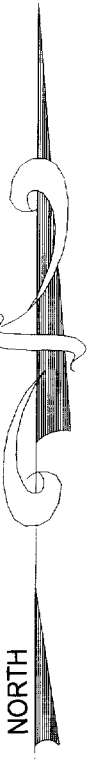
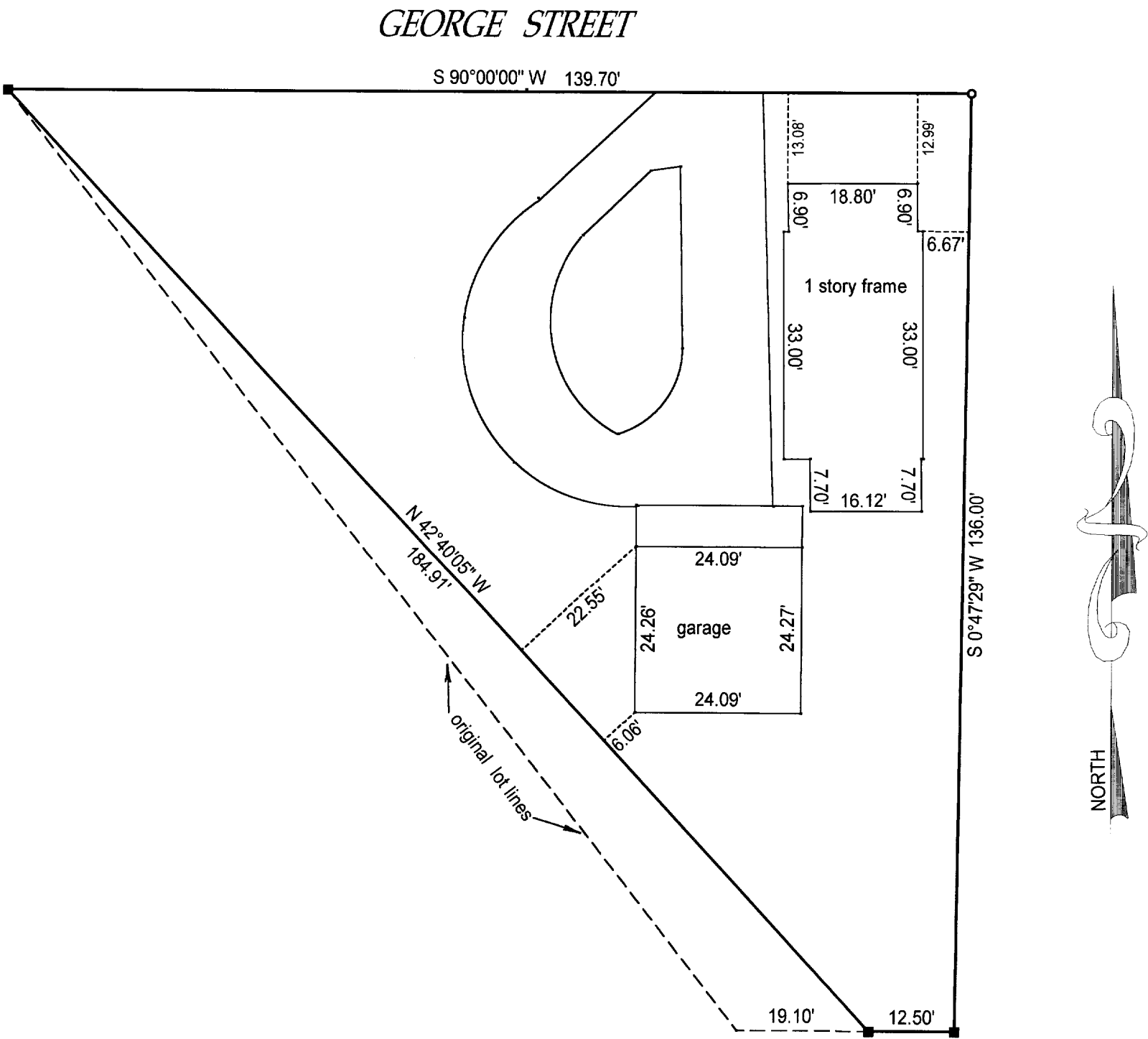

NORTH

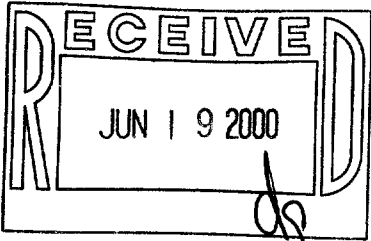

- ( ) = recorded as
- = set iron bar
- = found iron bar
- = found iron pipe
- = set iron pipe

SCALE 1" = 20'

JOB # 00-214

TAX ID #

ZWB 00019

COMPARE LEGAL DESCRIPTION ABOVE AND DRAWING WITH DEED, FOR BUILDING RESTRICTIONS AND EASEMENTS NOT SHOWN, REFER TO DEED, ABSTRACT SOURCES AND LOCAL MUNICIPAL CODES. NOTIFY THE SURVEYOR IMMEDIATELY OF ANY DISCREPANCY.

"I hereby certify that I have surveyed the above described property and that the above map is a true representation thereof and shows the size and location of all visible structures, apparent easements and encroachments if any."  
This survey is made for the present owners of the property, and those who purchase, mortgage, or guarantee the title thereto, within one year from the date hereof.

DATED THIS 12 TH, DAY OF MAY 20 00 .

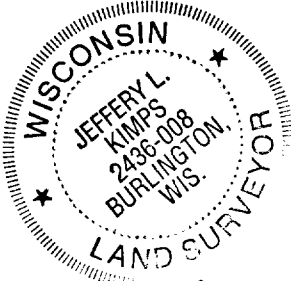

*Jeffrey L. Kimps*  
JEFFREY L. KIMPS S-2436

( original if signed in red )

ZWB-19

007-1896